THE STERLING "A"

3207+ SF
base square feet

WITH OPTIONAL MEDIA ROOM: 3,501 SQFT • BEDROOMS: 5 • BATHS: 3 • 2 Story • 2 Car Garage

Put coats, boots and backpacks in their place thanks to this home's handy mud hall. Conveniently located adjacent to the garage, this space helps you contain the mess before it's tracked throughout the house. Inside, the expansive master suite boasts a trey ceiling, luxurious bath and separate his-and-hers closets. Four additional bedrooms compliment the optional media room which features eight foot ceilings and the space needed to make your next movie night a hit.

www.TRUSTNEWHOMES.com

FIRST FLOOR

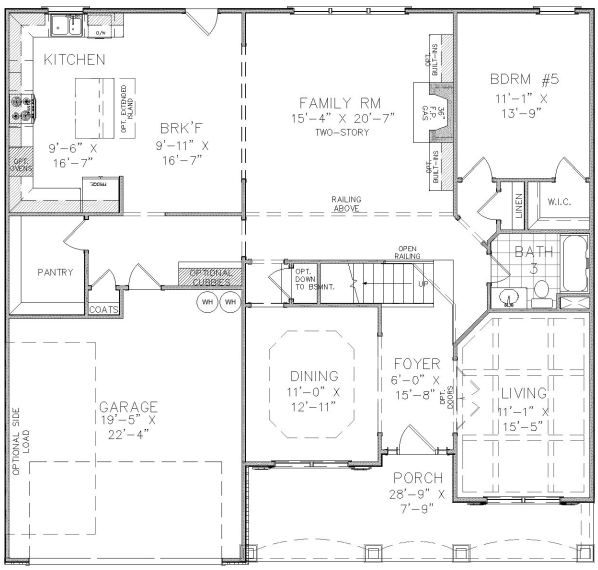

SECOND FLOOR

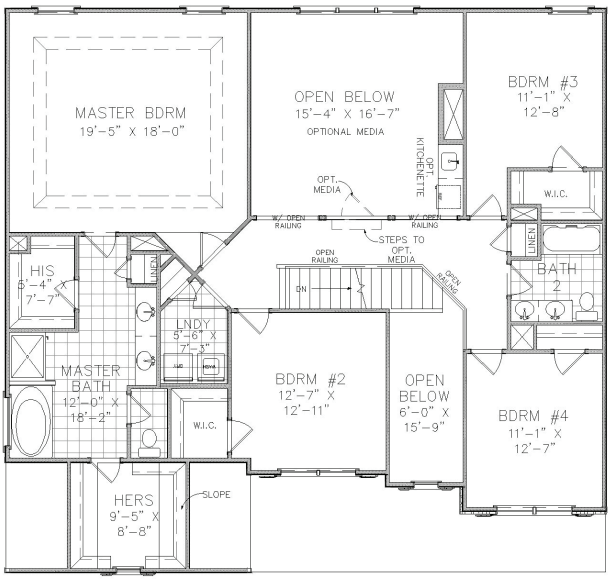

**** SEVERAL OPTIONS AVAILABLE FOR THIS HOMEPLAN. PLEASE SEE SALES REPRESENTATIVE FOR DETAILS.****

MARKETING COLLATERAL REVISED; 08/29/18.
Pictures and other promotional materials are representative and may depict or contain options, upgrades, landscaping, and extra design features that are not included as part of the home and/or may not be available in all communities. Floor plans, elevations, options, home features, and community information are subject to change at any time without notice or obligation. Square footages and dimensions are approximate and may vary in construction and depending on the standard of measurement used, engineering and municipal ror other site-specific conditions. All renderings and floor plans are an artist's conceptual drawings and may vary from the actual plans and homes as built, including, without limitation, window, door and other improvement locations and changes required by authority or to accommodate options or value engineering. Further, renderings may not be drawn to scale and homes may be constructed with a floor plan that is the reverse of the rendering. Plans are copyrighted and/or otherwise subject to Trust Homes and cannot be reproduced or copied without its prior written consent. Not an offer or solicitation to sell real property. Offers to sell real property may only be made and accepted at the sales center for individual Trust Homes community associate for details. 2016+ Trust Homes Realty Group. All rights reserved.

TRUST HOMES
You'll feel home with Us.