THE ALTAMONTE "C"

3145+ SF

base square feet

WITH OPTIONAL MEDIA ROOM: 3,448 SQFT • BEDROOMS: 4 • BATHS: 3-1/2 • 2 Story • 2 Car Garage

Go ahead and splurge on another pair of boots. With a massive walk-in closet there is plenty of room for growing your shoe collection. A large bathroom and relaxing tub make the main level master bedroom feel more like a retreat. Elsewhere on the first floor, the two-story family room opens to the gourmet kitchen and breakfast area, while the study and dining spaces offer distinct ambiance. Upstairs, the bedrooms and optional media room area afford plenty of space to spread out.

www.TRUSTNEWHOMES.com

FIRST FLOOR

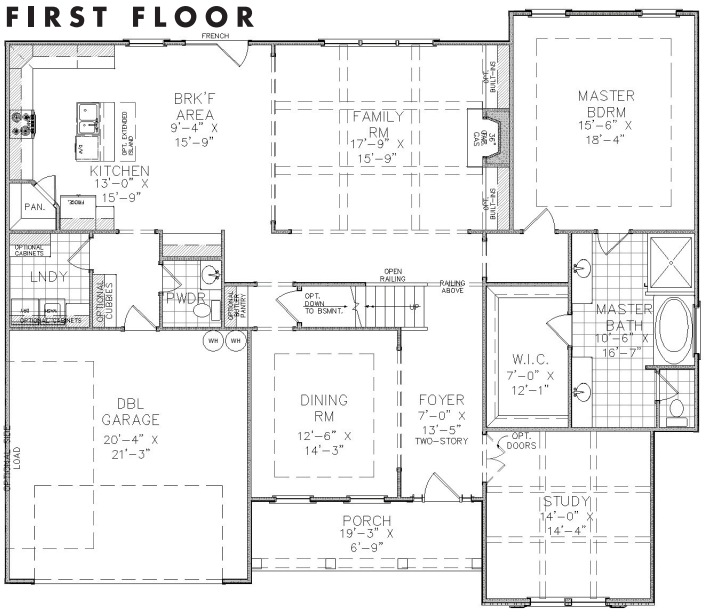

SECOND FLOOR

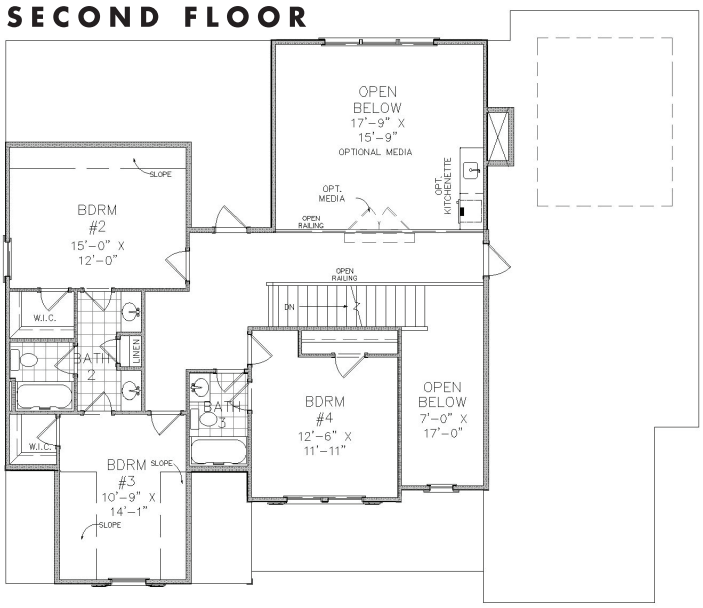

**** SEVERAL OPTIONS AVAILABLE FOR THIS HOMEPLAN. PLEASE SEE SALES REPRESENTATIVE FOR DETAILS.****

MARKETING COLLATERAL REVISED; 08/29/18.
Pictures and other promotional materials are representative and may depict or contain options, upgrades, landscaping, and extra design features that are not included as part of the home and/or may not be available in all communities. Floor plans, elevations, options, home features, and community information are subject to change at any time without notice or obligation. Square footages and dimensions are approximate and may vary in construction and depending on the standard of measurement used, engineering and municipal ror other site-specific conditions. All renderings and floor plans are an artist's conceptual drawings and may vary from the actual plans and homes as built, including, without limitation, window, door and other improvement locations and changes required by authority or to accommodate options or value engineering. Further, renderings may not be drawn to scale and homes may be constructed with a floor plan that is the reverse of the rendering. Plans are copyrighted and/or otherwise subject to Trust Homes and cannot be reproduced or copied without its prior written consent. Not an offer or solicitation to sell real property. Offers to sell real property may only be made and accepted at the sales center for individual Trust Homes community associate for details. 2016+ Trust Homes Realty Group. All rights reserved.

TRUST HOMES

You'll feel home with Us.